



To empower youth by providing a space for creativity and innovation, and to contribute to the cultural and social development of youth in surrounding communities through learning and collaboration.

TEAM NINE



Michael ESTERAS

Facilitator
Designer



Amiee NGUYEN

Systeme & Service Designer
Interior Design background



Anita NEUFELD

Designer
Video Producer



Anthony DALEY

Architectural Designer



Chiara LA FERLITA

Civil Architect
Interior Designer



Mehmet TEZCAN

Architectural Designer

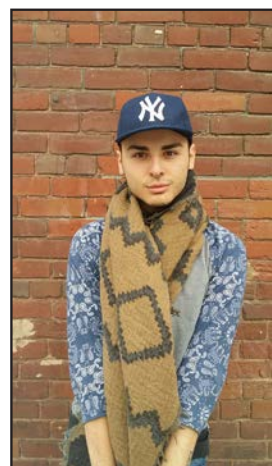

Marcus FARIAS

Communication Deisgner



Nirmeen KREZEM

Architectural Designer



Laetitia MARAVAL

Communication Deisgner







WELCOME

SITE ANALYSIS



SITE ANALYSIS



-  Train Rails
-  Connecting Infrastructure
-  Transit Routes
-  Trail Networks, Bike Trails
-  Rivers
-  Schools

Saffina **Ranasinghe**



Age : 14

Student at Valley Park Middle School

Ben Gabbet

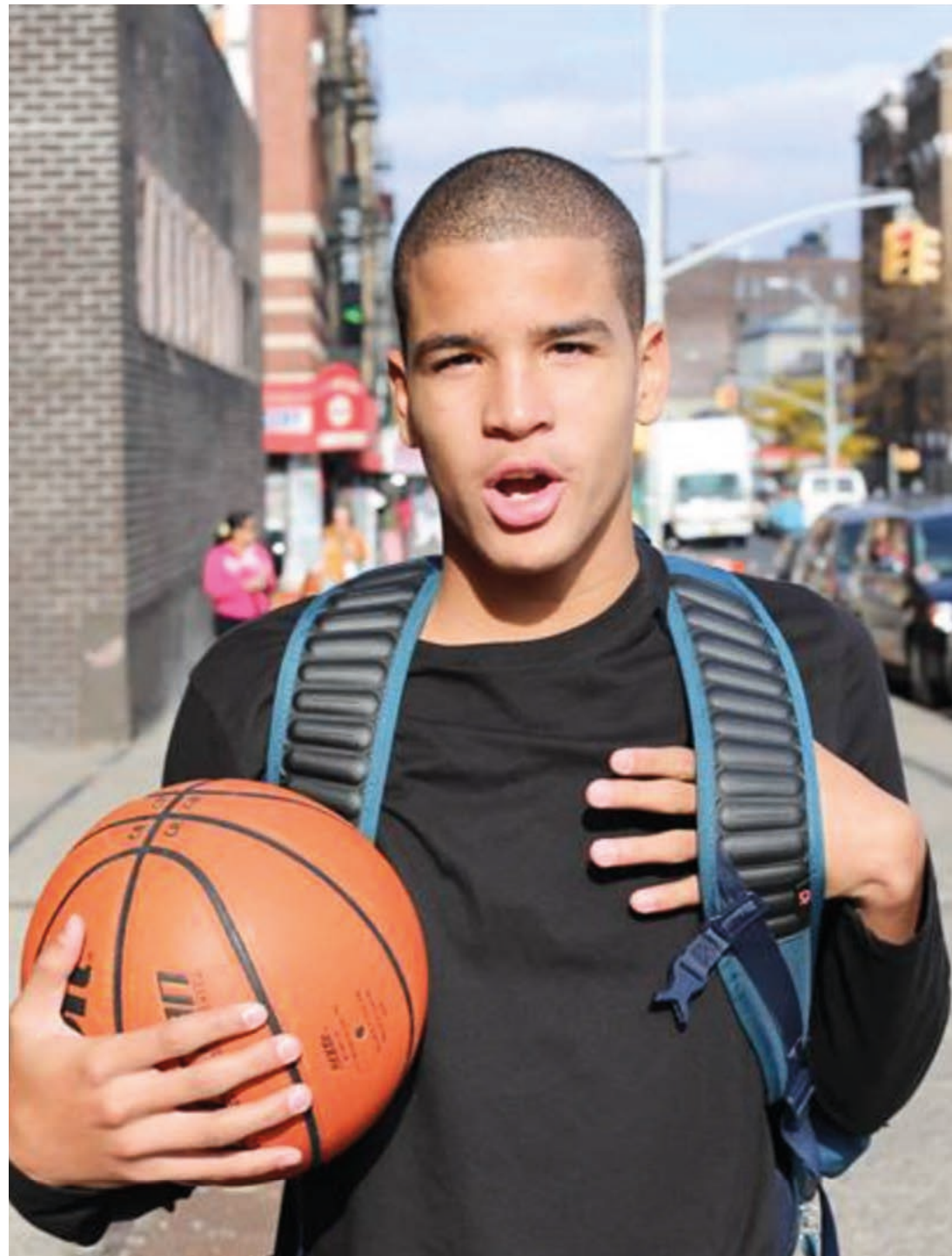

Age : 16

Student at Marc Garneau
Collegiate Institute

Kareem **Maheed**



Age : 15

Student at Valley Park Middle School

MISSION SYSTEMS DIAGRAM

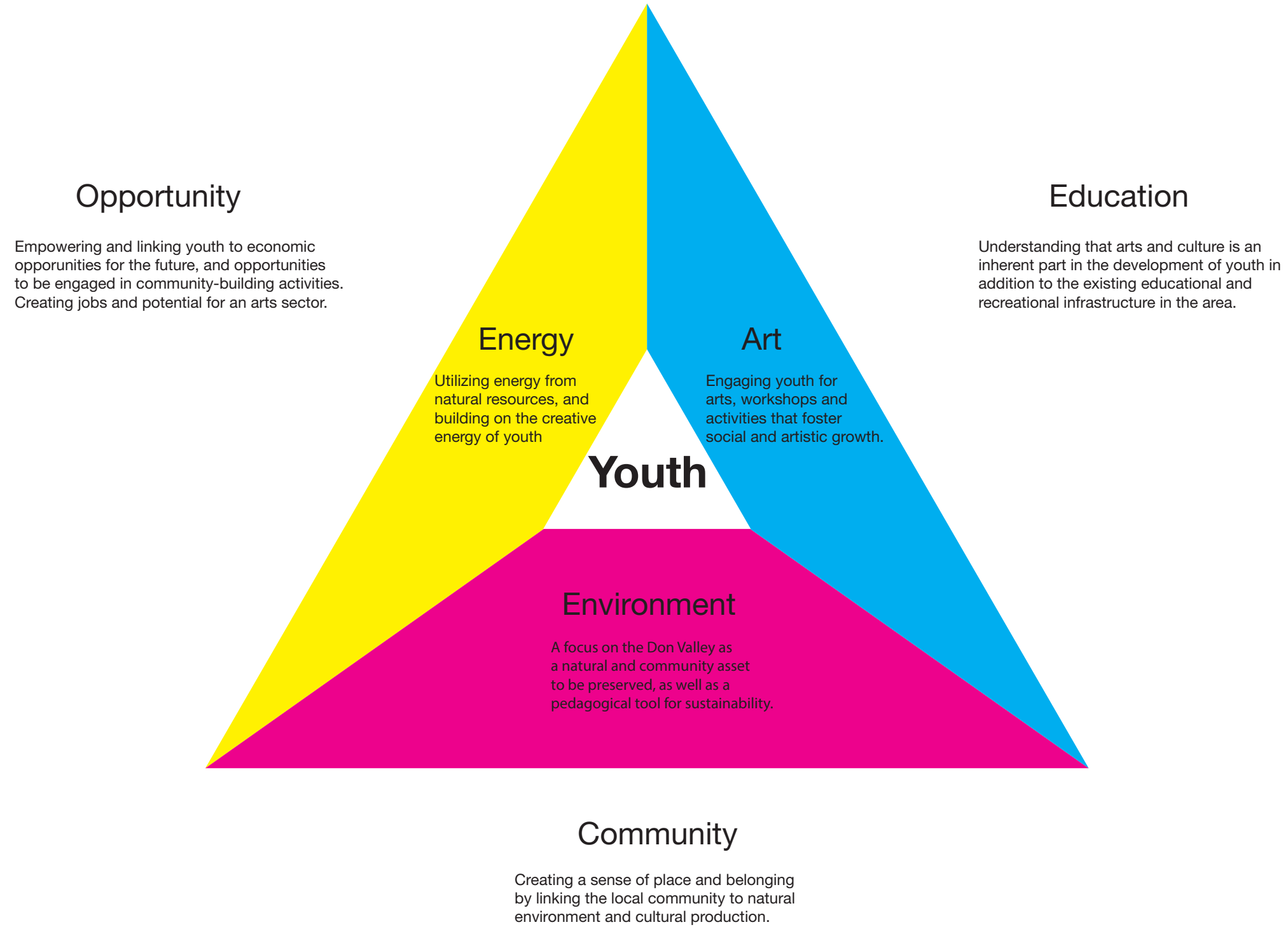







ENERGY PRODUCTION

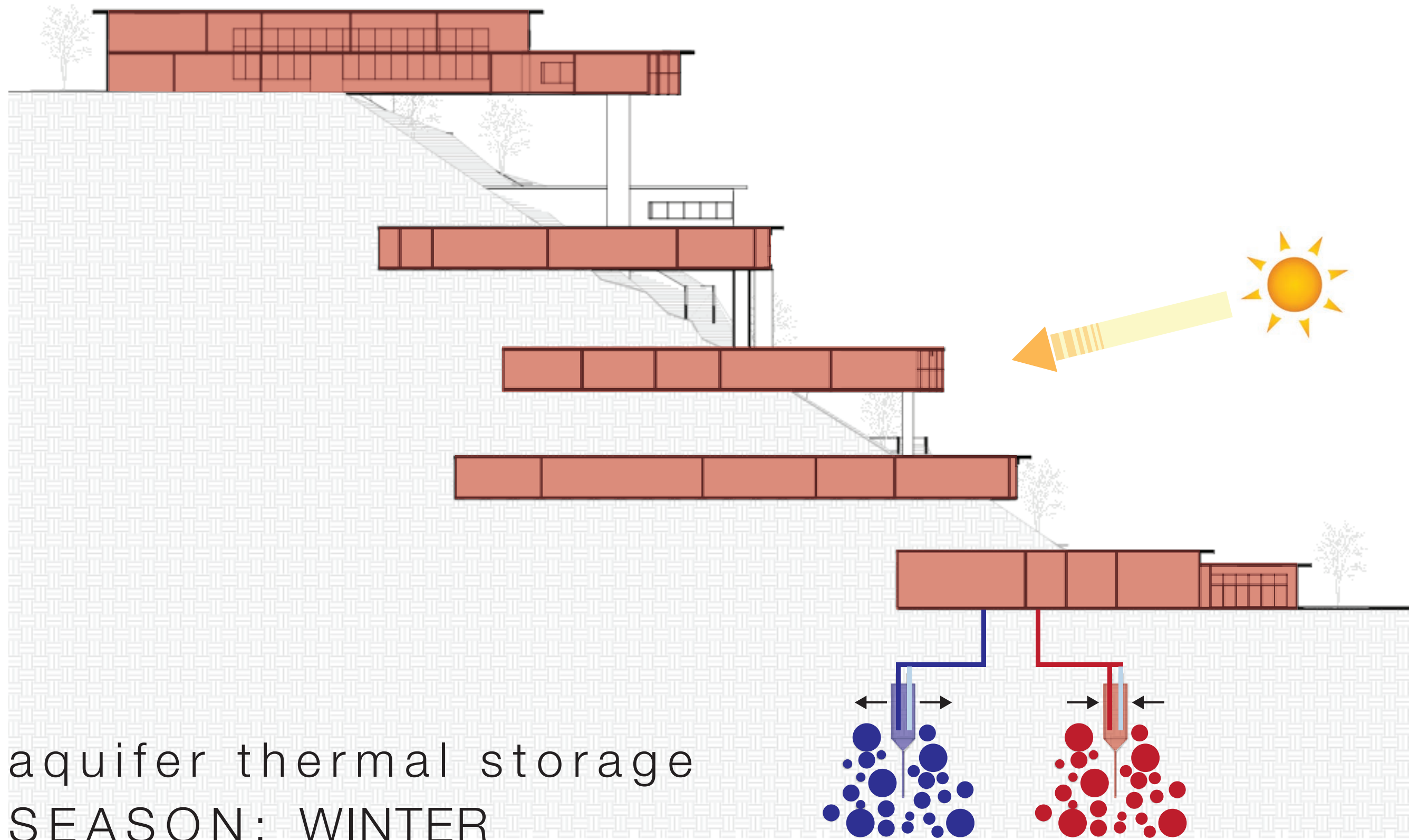

aquifer thermal storage
SEASON: WINTER

ENERGY PRODUCTION

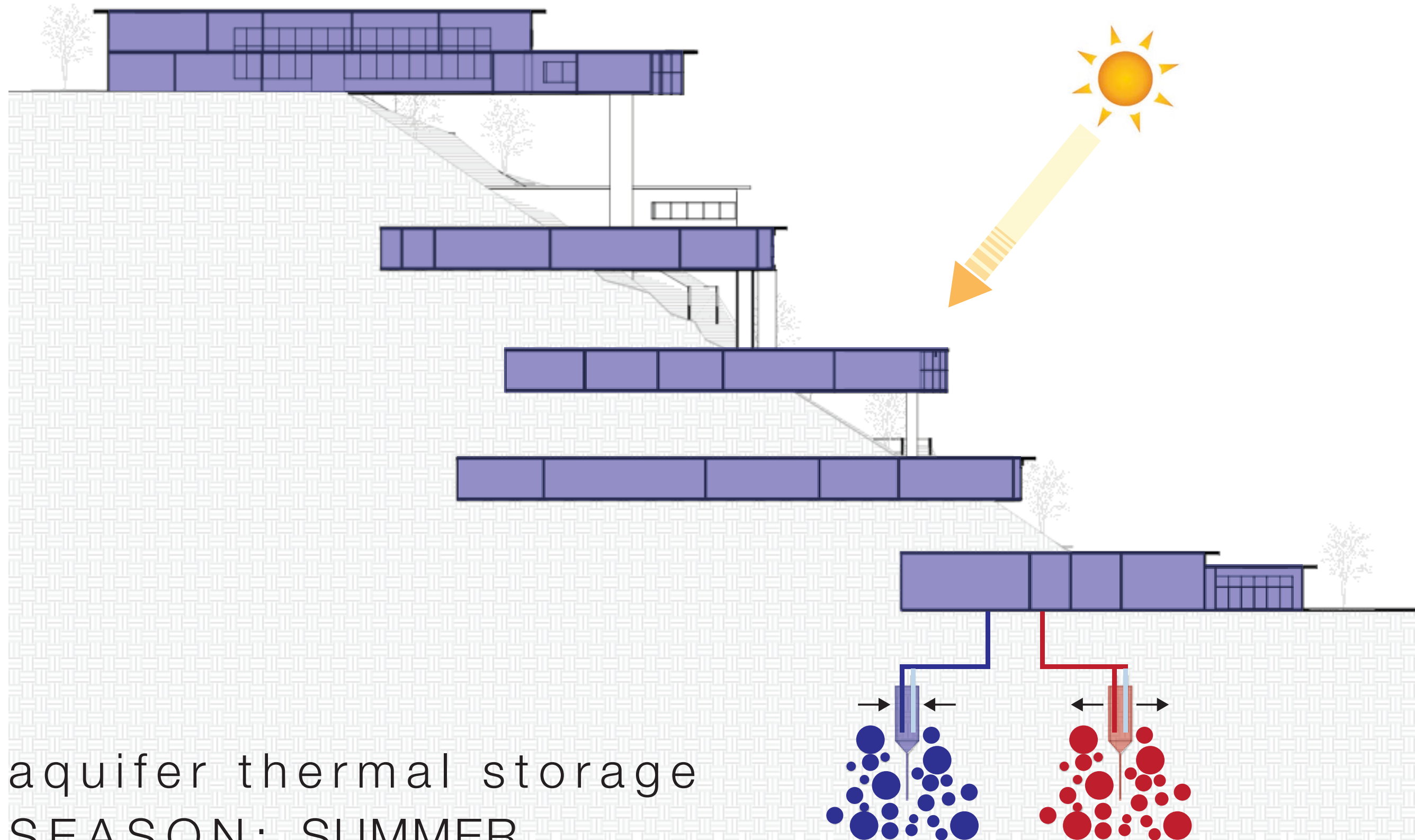

aquifer thermal storage
SEASON: SUMMER

PROGRAMMING

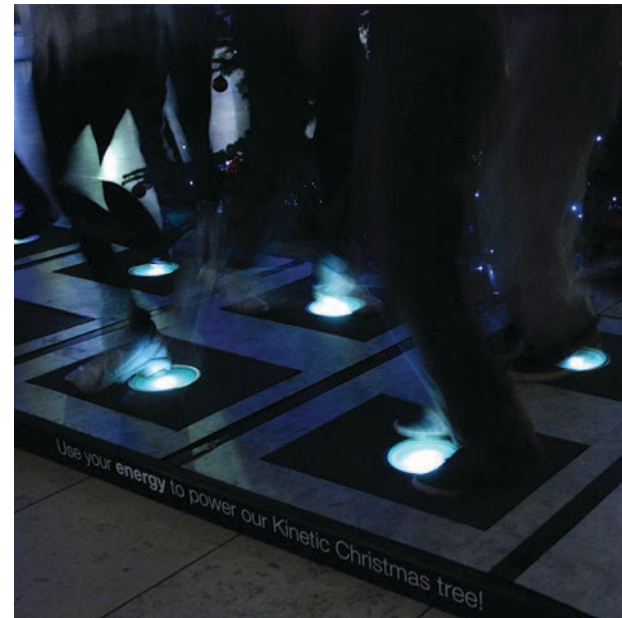
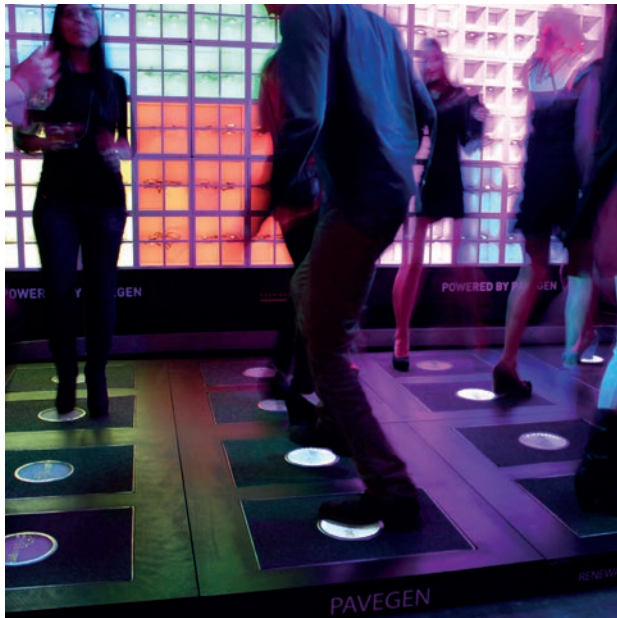

DANCE PARTIES



DJ WORKSHOP



DIGITAL GRAFFITI

WAYFINDING EXTERIOR

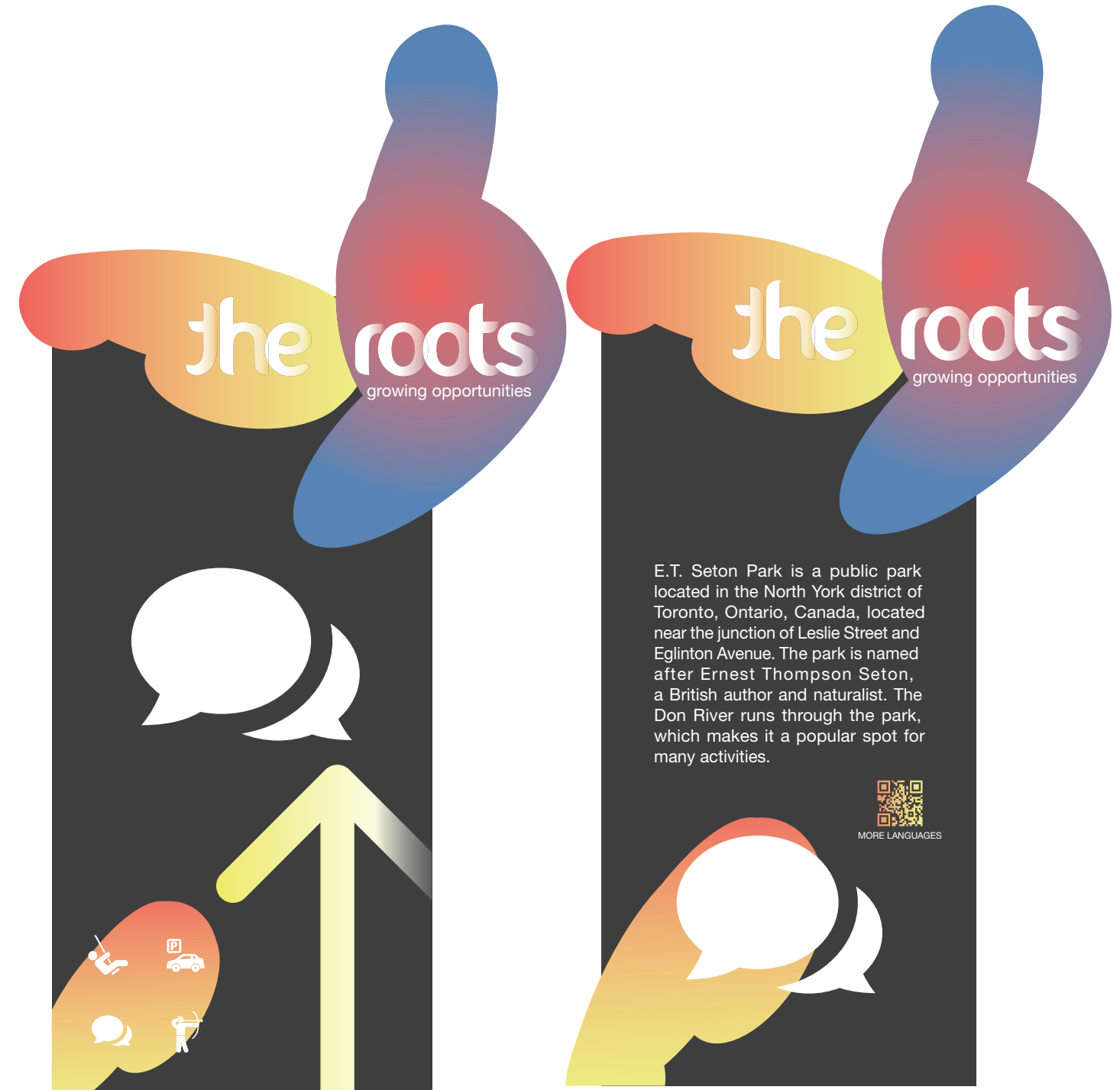
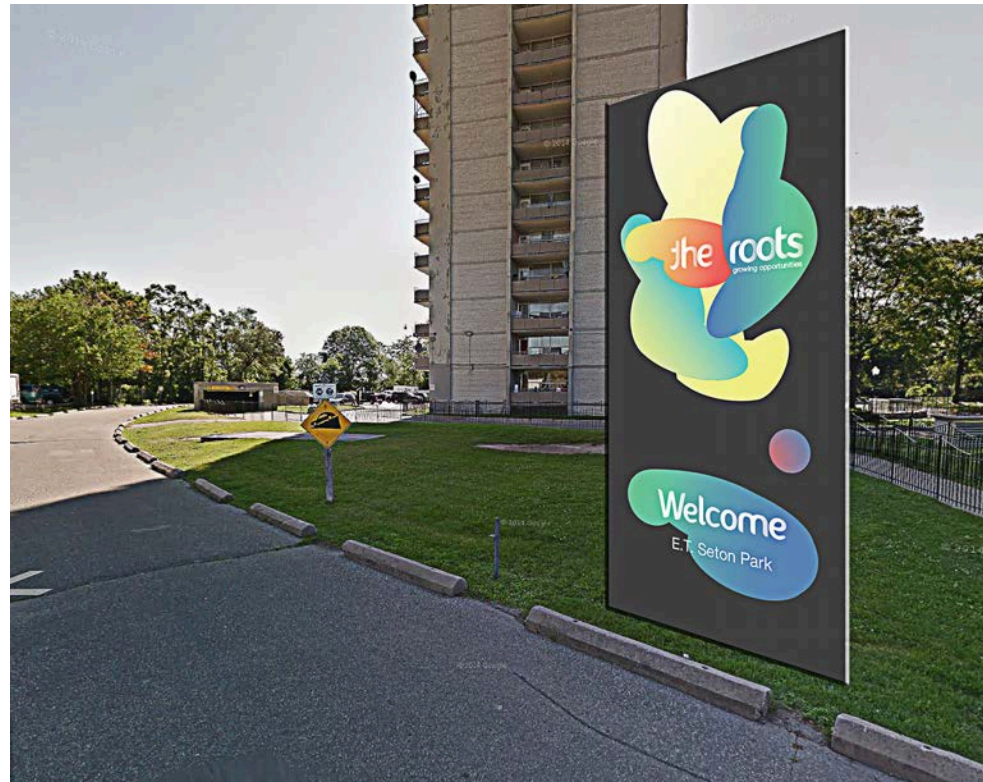

WAYFINDING EXTERIOR

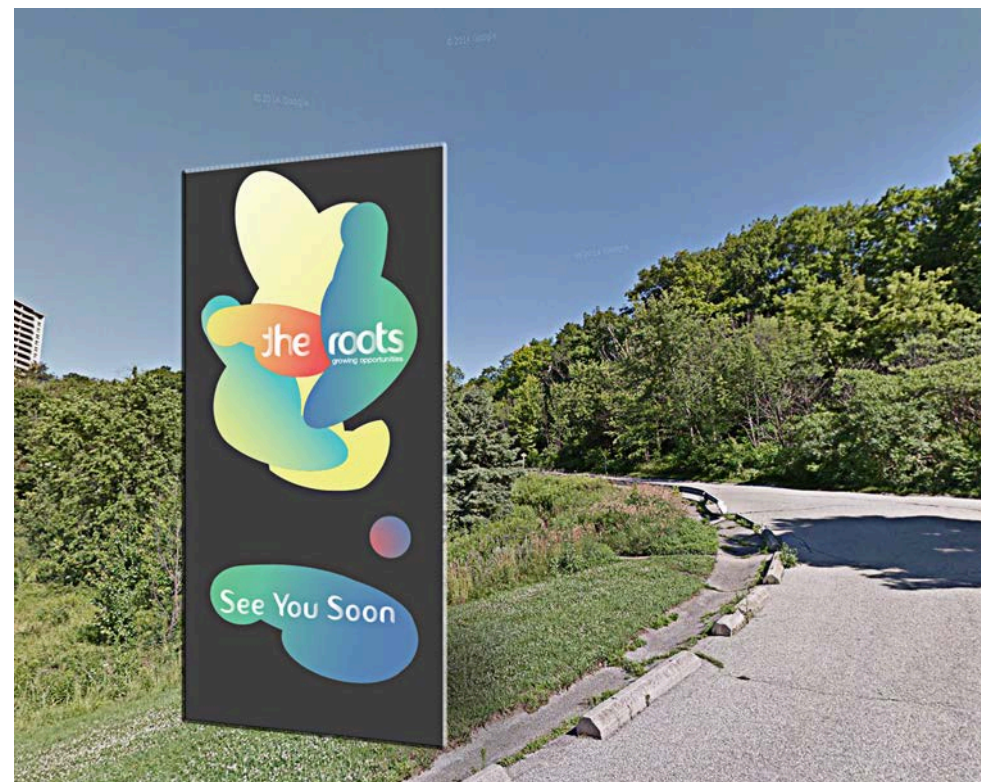
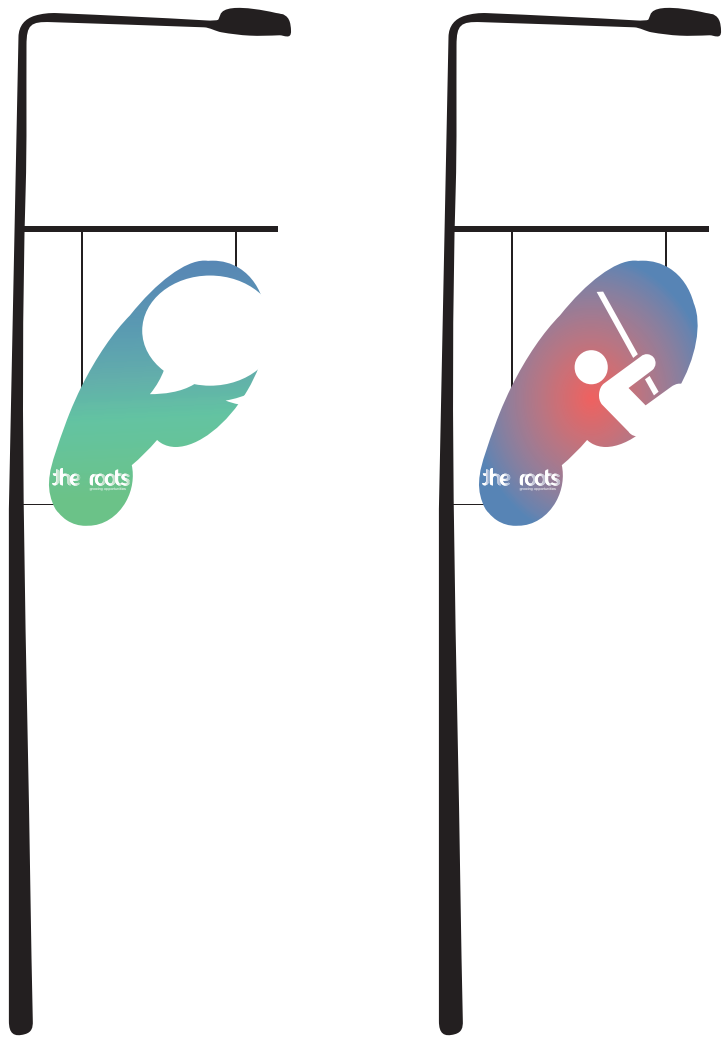

WAYFINDING

INTERIOR

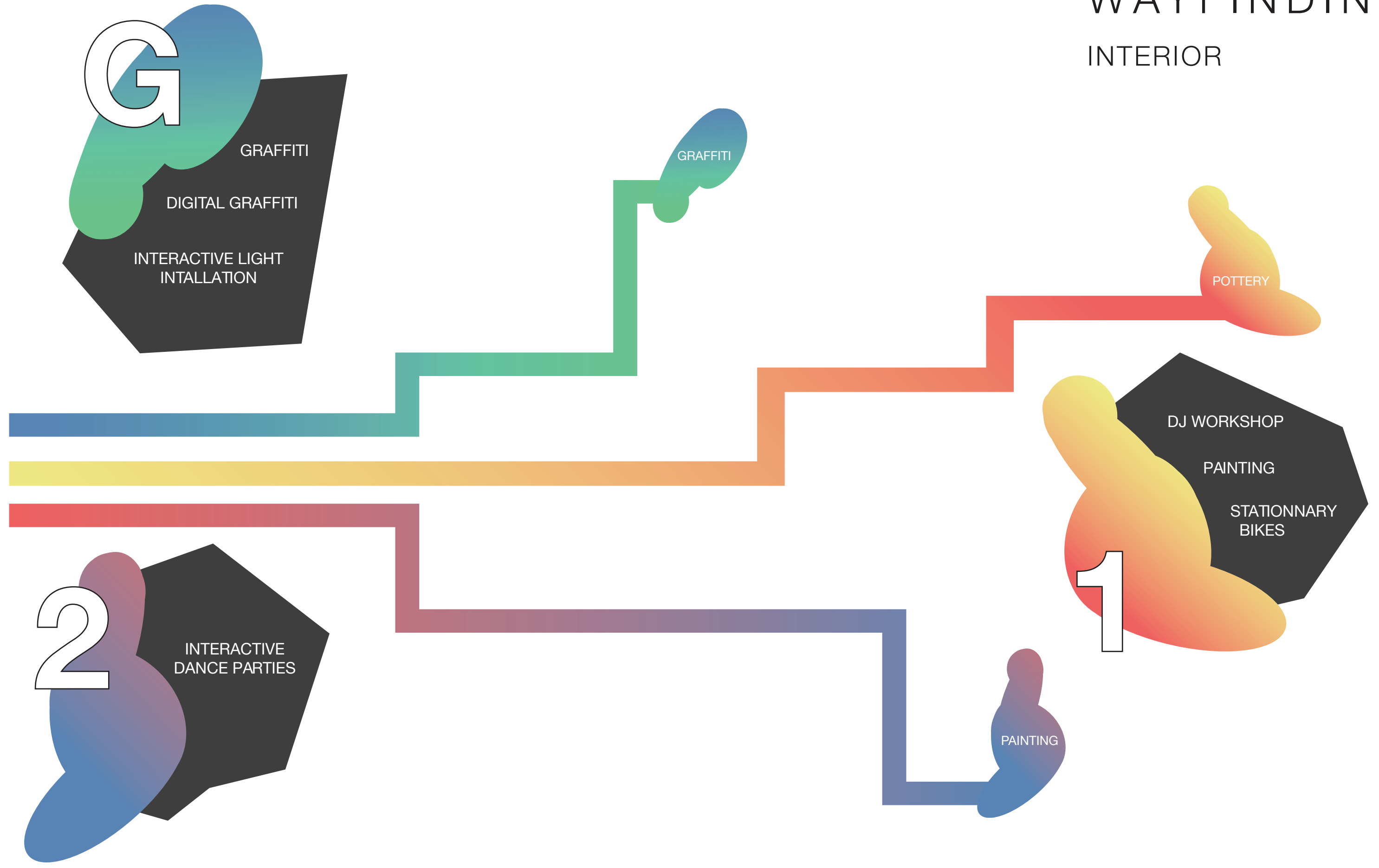



CLOSE-UP

CONCLUSION



Our design solution addresses the strained resources for youth development in the area that will help benefit the community. Our design is meant to empower youth by providing a safe space to meet and collaborate with other individuals in the community, encouraging learning and communication, and therefore linking people, culture, and ideas together.